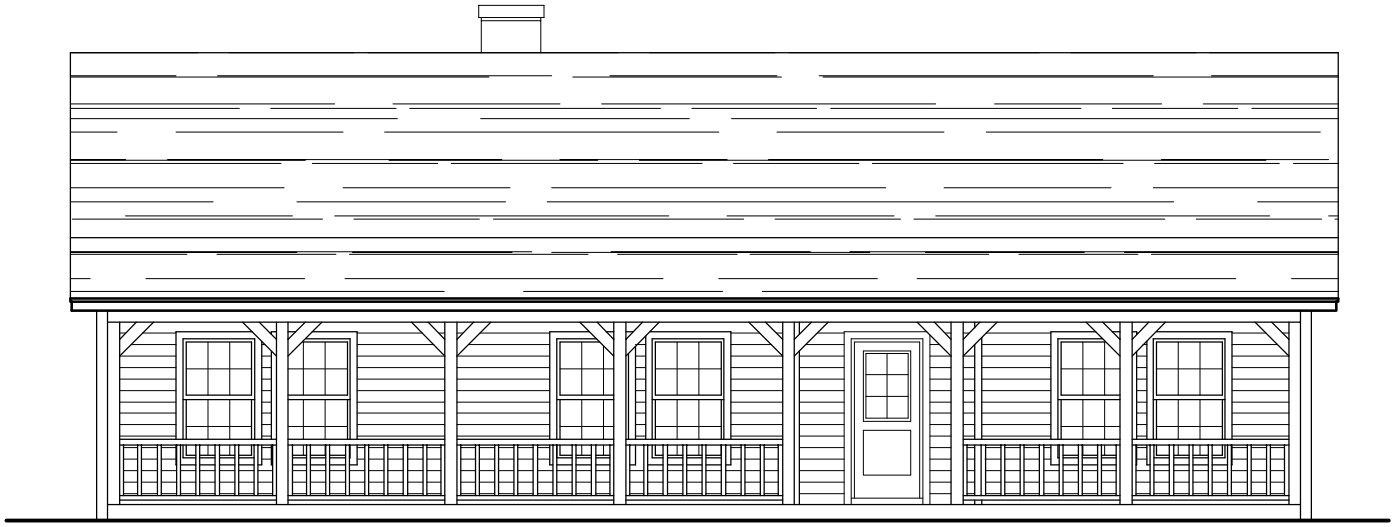

THE LIVEOAK
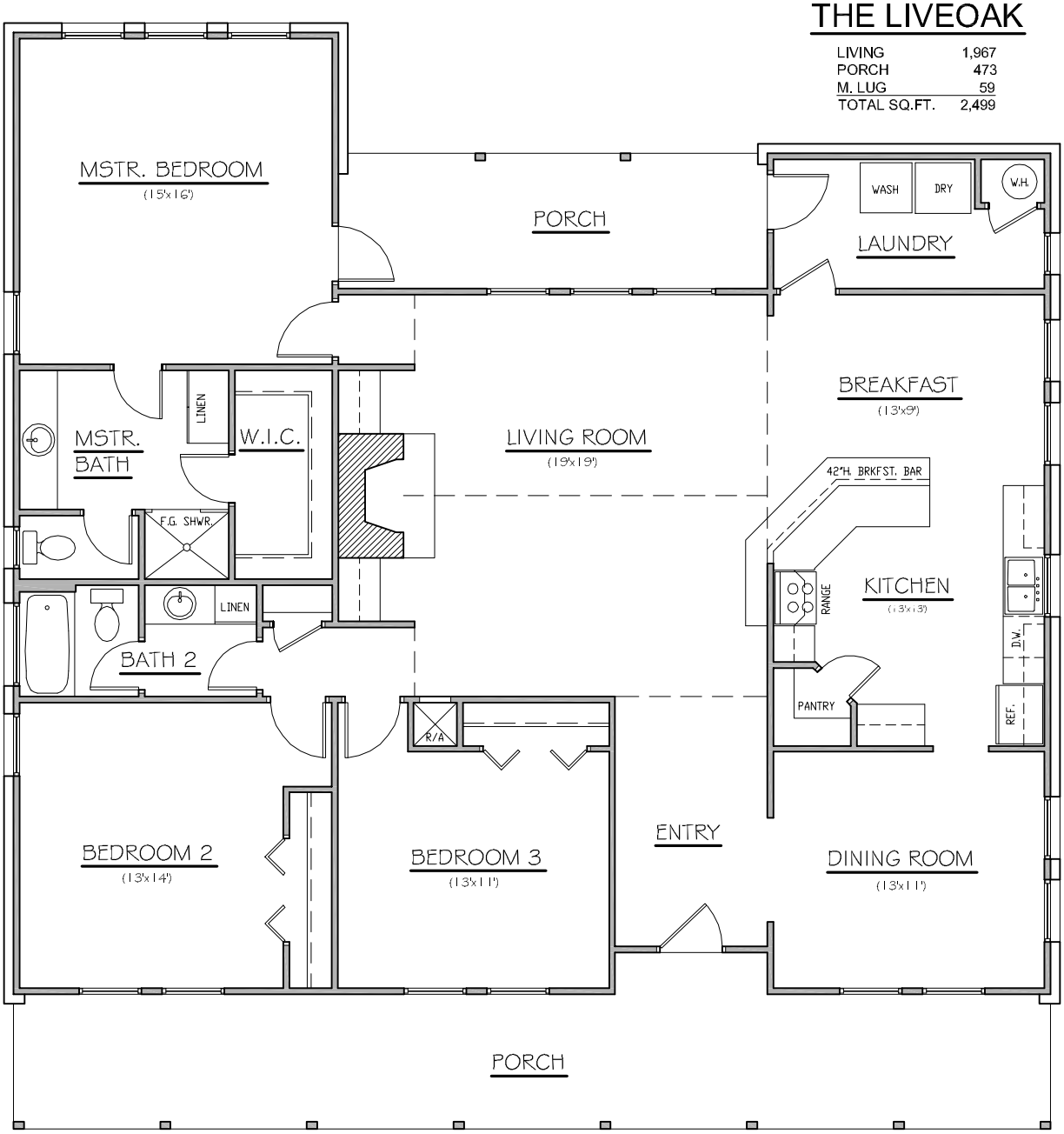
LIVING	1,967
PORCH	473
M. LUG	59
TOTAL SQ.FT.	2,499